Soft,
Impervious Fabrics

teal

Manufacturer:

Skopos

Fabric Range:

Chamonix Deuxieme

Description:

A follow on from the Chamonix Collection by Skopos. Antimicrobial, soil, stain resist and impervious, Crib 5 woven upholstery fabrics in 3 designs: Marmotte, Slalom and Orelle.

Design Styles:

Marmotte

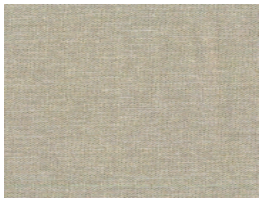

Orelle

Slalom

Colour Selections:

Marmotte CD41 Raffia

Marmotte CD42 Anchovy

Marmotte CD45 Nutmeg

Marmotte CD44 Fox

Marmotte CD46 Magenta

Marmotte CD 43 Ammonite

Marmotte CD 49 Mint

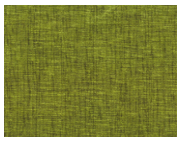

Marmotte CD48 Kiwi

Marmotte CD47 Piccalilli

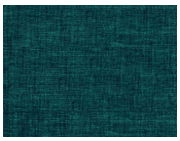

Marmotte CD50 Corsica

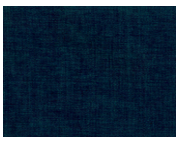

Marmotte CD51 Marseille

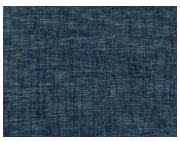

Marmotte CD52 Chambray

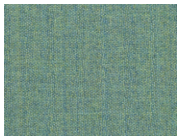

Orella CD60 Acacia

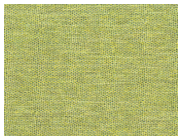

Orelle CD57 Pistachio

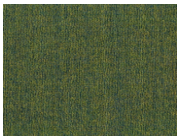

Orelle CD58 Elm

Orelle CD56 Dijon

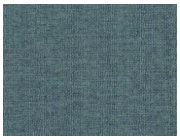

Orelle CD59 Iceberg

Orelle CD62 Hydro

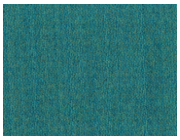

Orelle CD63 Dragonfly

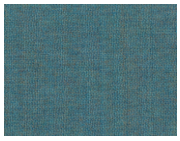

Orelle CD61 Nuthatch

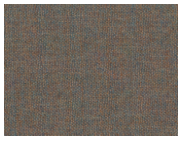

Orelle CD53 Oxide

Orelle CD55 Lynx

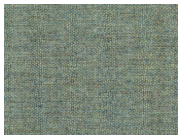

Orelle CD54 Pumice

See more next page

Soft,
Impervious Fabrics

teal

Colour Selections:

Slalom CD66 Titanic

Slalom CD67 Bluebottle

Slalom CD77 Squrrel

Slalom CD76 Alloy

Slalom CD70 Anchor

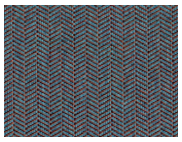
Slalom CD65 Pheasant

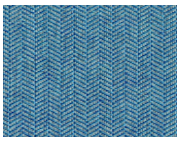
Slalom CD64 Skydive

Slalom CD73 Pineapple

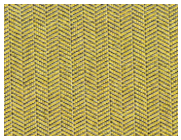
Slalom CD75 Siskin

Slalom CD68 Seaweed

Slalom CD72 Fog

Slalom CD71 Putty

Slalom CD74 Olive

Slalom CD69 Vole

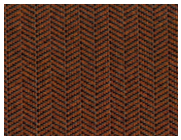
Slalom CD78 Henna

Technical Details Input

teal

Composition:

100% Polyester, SR, Antimicrobial, Waterproof + Crib 5 Backing

FR Certification: :

BS5852 Crib 5, EN1021, IMO FTPC Part 8, BS7176 Low and Med Hazard

Fabric care and maintenance:

Regular light brushing and vacuuming will help maintain fabric appearance.
Wipe clean with warm water using a microfibre cloth. Never use bleach based cleaning agents, polish, stain remover, solvent or abrasive cleaning cloths. Do not dry-clean. Regular cleaning will help the fabric appearance and prolong its useful life. Remove spillages promptly.